

**PATIENT**

Tito Bordonaro

**SPECIES**

Canine

**BREED**

Cavalier

**SEX**

Male Neutered

**AGE**

10 years

**WEIGHT**

22.3lbs

**INTERPRETED BY**

Maggie Machen Lamy, DVM DACVIM (Cardiology)

**IMAGING PERFORMED BY**

Pamela Harrigan, RDCS

**HOSPITAL NAME**

Mass Veterinary Services

**REFERRING VET**

Dr. Masloski

**INVOICE**

25059

**DATE**

6/29/22

**PRESENTING CLINICAL SIGNS**

History: Recheck echo. History severe chronic valvular disease - Stage B2. Current presentation: Tito coughs a couple of times a day but is otherwise is doing well. No labored breathing. Eating well with normal activity level. On exam: NSR, grade IV/VI murmur with PMI left apical area radiating to right, PSS, lung fields clear. BP: 180 mmHg x 5. Current medications: 1) Pimobendan/vetmedin 7.5mg 1/2 tab twice a day 2) Enalapril 5mg 2 tabs daily 3) Sildenafil 20mg 1/2 tab twice a day \*No sedation for study. -Pertinent previous echo findings (11/23/21 Rima Kharbush, DVM, DACVIM-Cardiology): LA 3.70 cm; LA:Ao 2.31; LV 3.83 cm; severe LAE; moderate LVE; severe MR: mild TR (2.81 m/s).

**ECHOCARDIOGRAM FINDINGS**

2D, m-mode, color flow and Doppler imaging is available.

**Left ventricle:** The LV diameter is increased with hyperdynamic function. LV wall thicknesses are normal.

**Left atrium:** The left atrium is severely dilated.

**Mitral valve:** The mitral valve is diffusely thickened with prolapse into the left atrial lumen. Severe eccentric mitral regurgitation with a normal velocity.

**Aortic valve/Aorta:** The aortic valve appears thickened with borderline increased outflow velocity; laminar flow. No aortic insufficiency.

**Right ventricle:** Normal right ventricular diameter and morphology indicating no overt evidence of pulmonary arterial hypertension.

**Right atrium:** Normal RA dimension.

**Tricuspid valve:** The tricuspid valve appears mildly thickened with trace tricuspid regurgitation; normal velocity.

**Pulmonic valve/Pulmonary artery:** The pulmonic valve is normal in morphology and mobility. No pulmonic insufficiency. Normal RVOT velocity; laminar flow.

**Pericardium/other:** No pericardial or pleural effusion noted. No obvious cardiac masses.

**Heart rhythm:** ECG reveals a sinus rhythm with an average HR of 140bpm.

**2-Dimensional Measurements**

Ao diam (cm)	1.5
LA diam (cm)	3.7
LA:Ao (Swe)	2.3
IVS thickness (cm)	0.7
LVID diastole (cm)	4.0
PW thickness (cm)	0.7
LVID systole (cm)	1.8
FS (%)	55

**Doppler Measurements**

PV Vmax (m/s)	0.93
AoV Vmax (m/s)	1.6
MR Vmax (m/s)	5.7
TR Vmax (m/s)	2.6
TR PG (mmHg)	27

**INTERPRETATION OF THE FINDINGS**

Chronic degenerative valve disease persists with severe mitral and trace tricuspid regurgitation. Compared to what is available from the prior study, the findings are similar. The LA remains significantly dilated indicating an elevated risk for clinical signs going forward. TR is noted with no significant elevation in pulmonary pressures. No additional concurrent issues are documented.



**PATIENT**  
Tito Bordonaro

**SPECIES**  
Canine

**BREED**  
Cavalier

**SEX**  
Male Neutered

**AGE**  
10 years

**WEIGHT**  
22.3lbs

**INTERPRETED BY**  
Maggie Machen  
Lamy, DVM  
DACVIM (Cardiology)

**IMAGING PERFORMED BY**  
Pamela Harrigan,  
RDCS

**HOSPITAL NAME**  
Mass Veterinary  
Services

**REFERRING VET**  
Dr. Masloski

**INVOICE**  
25059

**DATE**  
6/29/22

With this degree of left heart changes, the risk for spontaneous congestive heart failure is elevated and continued cardiac supportive medications are indicated as below, with addition of Spironolactone. It is unclear why Sildenafil is being administered without current or prior documentation of PAH; however, if well tolerated it is reasonable to continue. Continued assessment of progression in the future will help predict long term outcome, however prognosis is guarded at this stage (late B2). Unfortunately, the patient will always be at risk for recurrent CHF, development of arrhythmias/LA tear, syncope and/or sudden death in the future.

**RECOMMENDATIONS**

- Continue Pimobendan, ACE-I and Sildenafil as prescribed.
- Institute spironolactone 1-2mg/kg PO q12h.
- Close monitoring for development of associated clinical signs (development of a cough, labored breathing, exercise intolerance or worsening collapse episodes) is recommended. Monitoring of sleeping breathing rates is recommended as the best way to screen for CHF at home.
- Omega fatty acid supplementation and mild salt restriction may be of some long-term benefit. Mild activity restriction is advised.
- Elective anesthesia is not advised, as there is high risk for complication. If necessary, cardiac protective drug choices (opioid/benzodiazepine premedication, propofol or alfaxalone induction, iso or sevoflurane gas) are recommended. Pre-oxygenate for 5-10 minutes prior to induction and recover in O2 cage. Monitor for arrhythmias, hypotension, and hypoxia both intra and post-operatively and intervene as necessary. Moderate IV fluid restriction is recommended to avoid fluid overload. Avoid heart rate stimulating drugs such as atropine unless clinically indicated.

**PLAN**

- A renal panel is recommended in 1-2 weeks, then every 3-4 months lifelong.
- Recommend conservative monitoring with a recheck echocardiogram in 6 months, sooner if any development of clinical signs.

**IMAGES**

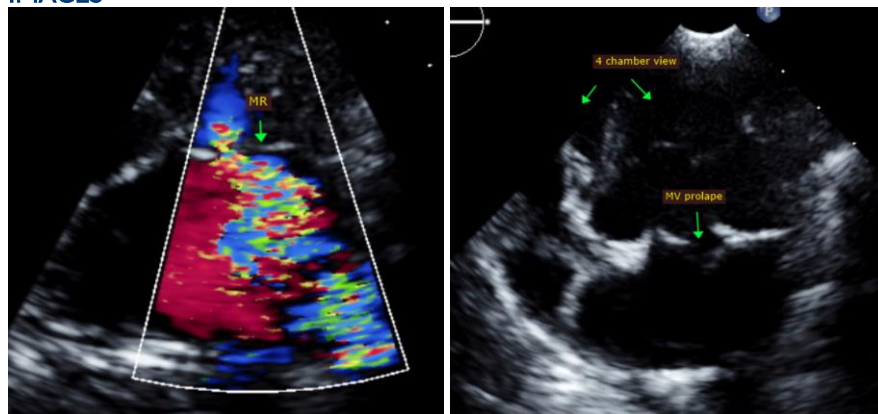



Mass Veterinary  
Services



**SonoPath**  
Clinical Sonography & Telectology  
EDUCATIONAL TELECONSULTATION SERVICES™  
1-800-838-4268 info@sonopath.com SonoPath.com

**PATIENT**

Tito Bordonaro

The information and recommendations provided are based on the images presented by the referring veterinarian. No evaluation can be communicated regarding pathology that was not visible in the image/video clips provided.

**SPECIES**

Canine

Thank you for this referral. This report was generated using transcription software, and minor dictation errors may be present. If the clinical or image interpretation does not parallel your findings or if I can be of any further assistance, please contact me.

**BREED**

Cavalier

**Maggie Machen Lamy, DVM**  
Diplomate of the American College of Veterinary Internal Medicine (Cardiology)  
info@sonopath.com

**SEX**

Male Neutered

**Echocardiogram performed by:** Pamela Harrigan, RDCS  
Pet Animal Ultrasound Service (4paus.com)

**AGE**

10 years

**WEIGHT**

22.3lbs

**INTERPRETED BY**

Maggie Machen  
Lamy, DVM  
DACVIM (Cardiology)

**IMAGING  
PERFORMED BY**

Pamela Harrigan,  
RDCS

**HOSPITAL NAME**

Mass Veterinary  
Services

**REFERRING VET**

Dr. Masloski

**INVOICE**

25059

**DATE**

6/29/22